



# STATE DISASTER MANAGEMENT COMMITTEE

## STANDARD OPERATING PROCEDURE TO ENTER SARAWAK

---

Updated on 03 January 2022  
For: Travellers Information

EFFECTIVE 03 JANUARY 2022

# TRAVELLING WITHIN MALAYSIA

CONDITIONS	REQUIREMENT	Documents Submissions (To Be Shown to Airlines Crew)
<b>SARAWAKIAN (COMPLETED VACCINATION) EXEMPTION</b>	<ul style="list-style-type: none"> <li>No need to apply through EnterSarawak</li> <li>Fill in e-Health Declaration Form (eHDF)</li> </ul>	<ul style="list-style-type: none"> <li>Completed COVID-19 vaccination</li> <li>Identity Card</li> </ul>
<b>GOVERNMENT SERVANT BASED IN SARAWAK + FAMILY MEMBERS (COMPLETED VACCINATION) EXEMPTION</b>	<ul style="list-style-type: none"> <li>No need to apply through EnterSarawak</li> <li>Fill in e-Health Declaration Form (eHDF)</li> </ul>	<ul style="list-style-type: none"> <li>Completed COVID-19 vaccination</li> <li>Letter from Head of Department</li> <li>Valid work permit (Restricted Travel Document)</li> <li>Marriage Certificate / Birth Certificates</li> </ul>
<b>PRIVATE SECTOR EMPLOYEES BASED IN SARAWAK + FAMILY MEMBERS (COMPLETED VACCINATION) EXEMPTION</b>	<ul style="list-style-type: none"> <li>No need to apply through EnterSarawak</li> <li>Fill in e-Health Declaration Form (eHDF)</li> </ul>	<ul style="list-style-type: none"> <li>Completed COVID-19 vaccination</li> <li>Letter from Head of Department / Company</li> <li>Valid work permit (Restricted Travel Document)</li> <li>Marriage Certificate / Birth Certificates</li> </ul>
<b>SPOUSE TO SARAWAKIAN (COMPLETED VACCINATION) EXEMPTION</b>	<ul style="list-style-type: none"> <li>No need to apply through EnterSarawak</li> <li>Fill in e-Health Declaration Form (eHDF)</li> </ul>	<ul style="list-style-type: none"> <li>Completed COVID-19 vaccination</li> <li>Marriage Certificate</li> </ul>
<b>SARAWAKIAN CHILDREN - BELOW 18 YEARS OLD) (COMPLETED VACCINATION) EXEMPTION</b>	<ul style="list-style-type: none"> <li>No need to apply through EnterSarawak</li> <li>Fill in e-Health Declaration Form (eHDF)</li> </ul>	<ul style="list-style-type: none"> <li>Parents/ guardian travelling together must be fully vaccinated.</li> <li>Copy of MyKad/MyKid and Birth Certificate</li> </ul>

# TRAVELLING WITHIN MALAYSIA

CONTINUE...

CONDITIONS	REQUIREMENT	Documents Submissions
<b>NON-SARAWAKIAN ENTERING FOR WORK/ MEETINGS</b> <b>(COMPLETED VACCINATION)</b> <b>EXEMPTION – COMPLETE</b>	<ul style="list-style-type: none"> <li>Apply through EnterSarawak</li> <li>Fill in e-Health Declaration Form (eHDF)</li> </ul>	<ul style="list-style-type: none"> <li>COVID-19 vaccination certificate/ COVID-19 MOH vaccination card.</li> <li>Identity Card / Passport</li> <li>Flight ticket / Itinerary</li> <li>Letter of Employment/ Invitation to attend meeting</li> </ul>
<b>NON-SARAWAKIAN CHILDREN - BELOW 12 YEARS OLD – Traveling Alone</b> <b>(INCOMPLETE VACCINATION)</b> <b>HOME SURVEILLANCE ORDER</b>	<ul style="list-style-type: none"> <li>Apply through EnterSarawak</li> <li>Fill in e-Health Declaration Form (eHDF)</li> <li>Parents/ guardian travelling together must be fully vaccinated – <b>EXEMPTION / QUARANTINE ORDER</b></li> </ul>	<ul style="list-style-type: none"> <li>Identity Card/MyKad/Birth Certificate</li> <li>Parents/ guardian digital vaccination certificate.</li> </ul>
<b>NON-SARAWAKIAN ENTERING FOR LEISURE</b> <b>(COMPLETED VACCINATION)</b> <b>EXEMPTION</b>	<ul style="list-style-type: none"> <li>Fill in EnterSarawak</li> <li>Fill in e-Health Declaration Form (eHDF)</li> </ul>	<ul style="list-style-type: none"> <li>COVID-19 vaccination certificate/ COVID-19 MOH vaccination card.</li> <li>Identity Card</li> <li>Flight ticket</li> <li>Purpose/Itinerary of visit/ Proof of tour booking/ Proof of entering for leisure</li> </ul>
<b>SARAWAK-MM2H VISA HOLDER</b> <b>(COMPLETED VACCINATION)</b> <b>EXEMPTION</b>	<ul style="list-style-type: none"> <li>Fill in e-Health Declaration Form (eHDF)</li> </ul>	<ul style="list-style-type: none"> <li>COVID-19 vaccination certificate/ COVID-19 MOH vaccination card.</li> <li>S-MM2H Visa</li> </ul> <p>*To be shown to Airlines Crew</p>
<b>INCOMPLETE VACCINATION:</b> <b>REJECT</b>	<p><b>NOT ALLOWED TO ENTER</b></p>	<p><b>NOT ALLOWED TO ENTER</b></p>

# ENTERING FROM OVERSEAS / OUTSIDE MALAYSIA (MALAYSIAN & NON-MALAYSIANS)

CONDITIONS	REQUIREMENT	Documents Submissions
<b>FULLY VACCINATED</b> <b>7 DAYS QUARANTINE AT QC</b>	<ul style="list-style-type: none"> <li>Quarantine at 1<sup>st</sup> Point of Entry (eg: KLIA/KKIA - regardless of Vaccination Status)</li> <li>rt-PCR to be taken on Day of Arrival and Day 5 or Day 8</li> <li>Only allow to proceed to Sarawak <b>AFTER COMPLETION</b> of quarantine and rt-PCR negative</li> <li>For <b>Sarawakian + Spouse &amp; Family</b>, Hotel booking can be made through enter Hotel – quarantine in Peninsular Malaysia</li> <li>If found <b>POSITIVE</b>, to be isolated and refer to Ministry of Health Malaysia</li> </ul>	<b>FOR MALAYSIAN</b> <ul style="list-style-type: none"> <li>COVID-19 Vaccination Certificate</li> <li>Flight itinerary</li> <li>Negative rt-PCR test result prior to enter Malaysia valid within 3 days</li> <li>Identity Card and Passport</li> </ul> <b>FOR NON-MALAYSIAN</b> <ul style="list-style-type: none"> <li>COVID-19 Vaccination Certificate</li> <li>Negative rt-PCR test result prior to enter Malaysia valid within 3 days</li> <li>Copy of Passport, Copy of work permit or visa</li> <li>Flight itinerary</li> <li>Approved MY Travel Pass / MY Entry Pass</li> </ul>
<b>PARTIALLY / INCOMPLETE VACCINATION</b> <b>10 DAYS QUARANTINE AT QC</b>		
<b>NO VACCINATION</b> <b>REJECT</b>	<ul style="list-style-type: none"> <li>Not allowed to enter</li> </ul>	<ul style="list-style-type: none"> <li>Not allowed to enter</li> </ul>

# VACCINATED TRAVEL LANE (VTL) AND LANGKAWI TRAVEL BUBBLE

## VACCINATED TRAVEL LANE (VTL) SINGAPORE - MALAYSIA

ALL TRAVELLERS UNDER **SINGAPORE – MALAYSIA VACCINATED TRAVEL LANE (VTL)** WILL STILL BE REQUIRED TO UNDERGO **QUARANTINE AT DESIGNATED QUARANTINE CENTRE UPON ARRIVAL IN SARAWAK IF ARRIVE LESS THAN 7 DAYS TO MALAYSIA. rt-PCR TEST 3 DAYS PRIOR TO ENTRY TO SARAWAK IF NEEDED**

## LANGKAWI TRAVEL BUBBLE

TRAVELLERS ARRIVING FROM OVERSEAS UNDER **LANGKAWI TRAVEL BUBBLE** IS SUBJECT TO TAKE RT-PCR TEST 3 DAYS PRIOR TO ENTRY TO SARAWAK, AND MUST HAVE STAYED IN LANGKAWI FOR MORE THAN 7 DAYS, BEFORE ENTERING SARAWAK

**NOTE:** Failure to comply with these regulations can be charged under the Prevention and Control of Infectious Diseases Act 1988 (Act 342) and Protection of Public Health Ordinance 1999.

# MEDICAL TOURISM (FROM OUTSIDE MALAYSIA)

CONDITIONS	REQUIREMENT	Documents Submissions
<b>FULLY VACCINATED PATIENT</b> <b>7 DAYS QUARANTINE AT HOSPITAL</b>	<ul style="list-style-type: none"> <li>• Complete COVID-19 Vaccination</li> <li>• 3 days valid negative rt-PCR test result prior to enter Malaysia</li> <li>• Apply through EnterSarawak</li> <li>• Fill in e-HDF</li> <li>• Only allow one fully vaccinated companion</li> </ul>	<b>FOR NON-MALAYSIAN</b> <ul style="list-style-type: none"> <li>• COVID-19 Vaccination Certificate</li> <li>• Negative rt-PCR test result prior to enter Malaysia valid within 3 days</li> <li>• Copy of Passport, Copy of work permit or visa</li> <li>• Flight itinerary</li> <li>• Approved MY Travel Pass / MY Entry Pass</li> <li>• Medical Conditions Verified by Hospital</li> <li>• Arrangements for Ambulance for Pick Up at Point of Entry to Hospital for Quarantine</li> <li>• Receipt of Payment for Medical Arrangement</li> <li>• Letter from Hospital for Treatments/Appointments</li> </ul>
<b>PARTIALLY / NO VACCINATION PATIENT</b> <b>10 DAYS QUARANTINE AT HOSPITAL</b>	<ul style="list-style-type: none"> <li>• 3 days valid negative rt-PCR test result prior to enter Malaysia</li> <li>• Apply through EnterSarawak</li> <li>• Fill in e-HDF</li> <li>• Only allow one fully vaccinated companion</li> </ul>	

# OIL AND GAS SECTOR

Conditions of Entry		Documents Submissions	Additional Remarks	EnterSarawak Status
Sign On	Sign Off			
<p><b>From Malaysia</b></p> <ul style="list-style-type: none"> <li>Completed COVID-19 vaccination (2 doses)</li> <li>Letter of invitations from company</li> <li>Work permit</li> <li><b>QUARANTINE EXEMPTION</b> (Companies to abide to Malaysia Petroleum Management Guideline)</li> </ul> <p><b>From outside Malaysia</b></p> <ul style="list-style-type: none"> <li>Negative rt-PCR test result</li> <li>Completed COVID-19 vaccination (2 doses)</li> <li>Letter of invitations from Company</li> <li>Work permit</li> <li><b>14 DAYS QUARANTINE AT OTC</b></li> </ul>	<p><b>From Sarawak Water Rig / Vessel</b></p> <ul style="list-style-type: none"> <li>RTK Ag screening</li> <li><b>QUARANTINE AT OTC</b> until result is negative</li> </ul> <p><b>From outside Sarawak water rig / Vessel</b></p> <ul style="list-style-type: none"> <li>Negative COVID-19 rt-PCR test result</li> <li>Completed COVID-19 vaccination (2 doses)</li> <li><b>EXEMPTION</b></li> </ul>	<ul style="list-style-type: none"> <li>Negative COVID-19 rt-PCR test result</li> <li>COVID-19 vaccination certificate / MOH vaccination card</li> <li>Flight itinerary</li> <li>Copy of Identity Card / Passport</li> <li>Letter of Invitations</li> <li>Letter of Undertaking (except for Sign Off from Sarawak Rig / Vessel)</li> <li>Work permit</li> </ul>	<ul style="list-style-type: none"> <li>Oil and Gas company/ agents are to cover for the costs of quarantine and rt-PCR/ RTK Ag test result</li> </ul> <p><b>COVID-19 RTK ANTIGEN SELF TEST KIT (SALIVA) IS NOT ACCEPTED</b></p>	<p><b>SIGN ON</b> <b>QUARANTINE EXEMPTION</b></p> <p><b>SIGN OFF</b> <b>QUARANTINE ORDER</b></p> <p><b>INCOMPLETE CRITERIA</b> <b>REJECT</b></p>

# SHIPPING SECTOR

CONDITIONS	REQUIREMENT	Documents Submissions
SIGN ON FROM WITHIN MALAYSIA COMPLETED COVID-19 VACCINATED EXEMPTION	<ul style="list-style-type: none"> <li>Completed COVID-19 vaccination (2 doses)</li> </ul>	<ul style="list-style-type: none"> <li>Digital Certificate of Complete Vaccination 2 Doses for Applicants</li> </ul>
SIGN ON FROM OUTSIDE MALAYSIA 7 DAYS QUARANTINE AT QC		<ul style="list-style-type: none"> <li>COVID-19 Vaccination Certificate</li> <li>Negative rt-PCR test result prior to enter Malaysia valid within 3 days</li> <li>Copy of Passport, Copy of work permit or visa</li> <li>Flight itinerary</li> <li>Approved MY Travel Pass / MY Entry Pass</li> <li>Hotel booking confirmation / Letter of Undertaking</li> </ul>
SHORE LANDING (SIGN OFF)		
LOADING / UNLOADING CARGO VESSEL QUARANTINE	<ul style="list-style-type: none"> <li>Only allow to load / unload cargo and not allow shore landing</li> <li>Vessel is allow to leave after work completion</li> </ul>	<ul style="list-style-type: none"> <li>Last 10 Port of Calls Lists</li> <li>Crew Lists</li> <li>Seaman Book</li> <li>Letter from employer</li> </ul>



# AIRLINES SECTOR

CONDITIONS	REQUIREMENT	Documents Submissions
Commercial Airlines and Cargo crew based in Sarawak <b>EXEMPTION</b>	<ul style="list-style-type: none"> <li>• Fill in e-Health Declaration Form (eHDF)</li> <li>• Completed COVID-19 vaccination (2 doses)</li> <li>• Valid RTK Antigen Test result (Self-Test)</li> </ul>	-
Rotation/ Night Stop (Within Malaysia) <b>EXEMPTION</b>	<ul style="list-style-type: none"> <li>• Apply through EnterSarawak</li> <li>• Fill in e-Health Declaration Form (eHDF)</li> <li>• Completed COVID-19 vaccination (2 doses)</li> <li>• Valid RTK Antigen test result (Clinical) for 7 days</li> </ul>	<ul style="list-style-type: none"> <li>• IC/ Passport</li> <li>• Work Permit</li> <li>• Completed COVID-19 vaccination (2 doses)</li> <li>• Valid RTK Antigen test result (Clinical) within 7 days</li> <li>• Letter of Employment</li> <li>• General Declaration</li> </ul>
Rotation/ Night Stop (From outside Malaysia) <b>QUARANTINE UNTIL NEXT FLIGHT</b>	<ul style="list-style-type: none"> <li>• Apply through EnterSarawak</li> <li>• Fill in e-Health Declaration Form (eHDF)</li> <li>• Completed COVID-19 vaccination (2 doses)</li> <li>• Valid rt-PCR test result</li> </ul>	<ul style="list-style-type: none"> <li>• IC/ Passport</li> <li>• Work Permit</li> <li>• Completed COVID-19 vaccination (2 doses)</li> <li>• Valid rt-PCR test result</li> <li>• Letter of Employment</li> <li>• General Declaration</li> </ul>
Attending Trainings / Examinations (Non-Sarawakian) <b>EXEMPTION</b>	<ul style="list-style-type: none"> <li>• Apply through EnterSarawak</li> <li>• Fill in e-Health Declaration Form (eHDF)</li> <li>• Completed COVID-19 vaccination (2 doses)</li> </ul>	<ul style="list-style-type: none"> <li>• IC/ Passport</li> <li>• Work Permit</li> <li>• Flight ticket</li> <li>• Letter for training</li> <li>• Completed COVID-19 vaccination (2 doses)</li> </ul>

**TEST RESULTS ARE TO BE SUBMITTED TO MINISTRY OF TRANSPORT SARAWAK WHEN REQUESTED**

# DELIVERY TRANSPORTERS (ESSENTIAL GOODS-CROSS BORDER)

CONDITIONS	REQUIREMENT	Documents Submissions
<b>TRANSIT BY:</b> <b>QUARANTINE EXEMPTION</b>	<ul style="list-style-type: none"><li>• Apply through EnterSarawak</li><li>• Fill in e-Health Declaration Form (eHDF)</li><li>• To do RTK-Antigen at Brunei Border (if Border Crossing)</li><li>• Only allow to Transit Brunei on One Day Pass</li></ul>	<ul style="list-style-type: none"><li>• Negative COVID-19 rt-PCR Test Result (3 days)</li><li>• Completed COVID-19 vaccination (2 doses)</li><li>• Copy of Identity Card / Passport</li><li>• Letter From Company on Delivery</li></ul>

# QUARANTINE PERIOD AND COVID-19 SWAB TESTS

## **FROM OTHER COUNTRIES**

7 DAYS OF QUARANTINE AT DESIGNATED QUARANTINE CENTRE FOR THOSE FULLY VACCINATED.

COVID-19 RT-PCR SWAB TESTS TO BE TAKEN ON DAY 1 AND DAY 5.

10 DAYS OF QUARANTINE AT DESIGNATED QUARANTINE CENTRE FOR THOSE PARTIALLY VACCINATED. COVID-19 RT-PCR SWAB TESTS TO BE TAKEN ON DAY 1 AND DAY 8

## **FROM WITHIN MALAYSIA TO SARAWAK**

10 DAYS OF QUARANTINE AT DESIGNATED QUARANTINE CENTRE FOR THOSE PARTIALLY VACCINATED (INCLUDING DUE TO MEDICAL CONDITIONS).

COVID-19 RT-PCR SWAB TESTS TO BE TAKEN ON DAY 8

# RT-PCR / RTK ANTIGEN TEST (SWAB) VALIDITY — 3 DAYS VALIDITY PRIOR TO ENTER SARAWAK

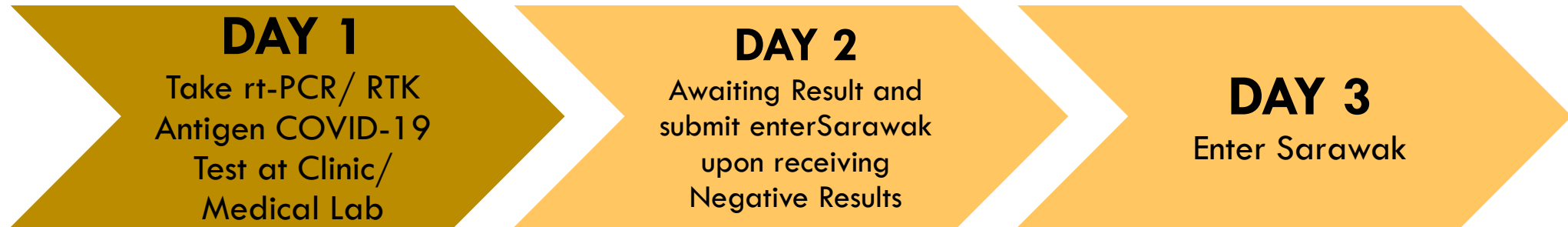

- **COVID-19 RTK ANTIGEN SELF TEST KIT (SALIVA) IS NOT ACCEPTED**
- **FROM OVERSEAS THE 3 DAYS IS COUNTED PRIOR TO DEPARTURE FROM 1ST POINT OF DEPARTURE (BEFORE ENTERING MALAYSIA)**

# VACCINATION DIGITAL CERTIFICATE

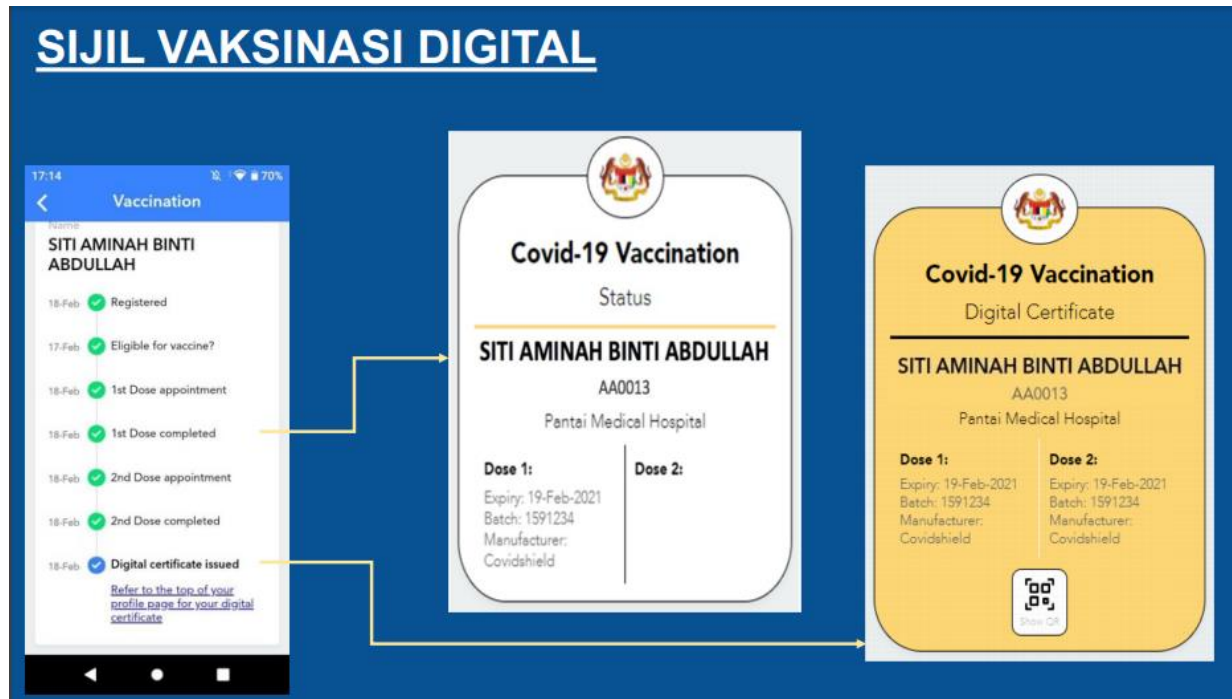

- TO ATTACH VACCINATION DIGITAL CERTIFICATE OR VACCINATION CARD

- ONLY COVID-19 VACCINE UNDER WORLD HEALTH ORGANIZATION IS RECOGNIZED

- REQUIRED TO CONVERT VACCINATION CERTIFICATE FROM OUTSIDE MALAYSIA INTO MYSEJAHTERA

DIGITAL CERTIFICATE OF COMPLETE VACCINATION 2 DOSES FOR APPLICANTS

COMPLETE DOSE IS DEFINE AS 14 DAYS AFTER DATE OF VACCINATION IS TAKEN (FOR DOUBLE DOSE VACCINE) OR 28 DAYS AFTER DATE OF VACCINATION (FOR SINGLE DOSE VACCINE)

# ENTRY INTO SARAWAK

For travellers unvaccinated due to medical reason, they will be given **MANDATORY QUARANTINE** for 10 days. COVID-19 swab will be taken on day 8.

# TRANSIT RULES

## INTERNATIONAL TRAVELLERS:

- Sarawakian/ Sarawakian Spouse + Family travel from outside Malaysia and transit in Peninsular Malaysia is required to undergo **MANDATORY QUARANTINE** at 1<sup>st</sup> Point of Entry in Malaysia (KLIA/KLIA2)
- Enter Hotel for quarantine centre can be done through enterHotel <https://sarawakdisastermc.com/eshotel> via State Liaison Office Sarawak (Quarantine Centre in Peninsular Malaysia) within 7-10 working days prior departure to Malaysia.
- For Non-Sarawakian (including long term pass holder) is required to undergo **MANDATORY QUARANTINE** at 1<sup>st</sup> Point of Entry in Malaysia (KLIA/KLIA2) at own arrangement.

Passengers  
(Pre-Departure)

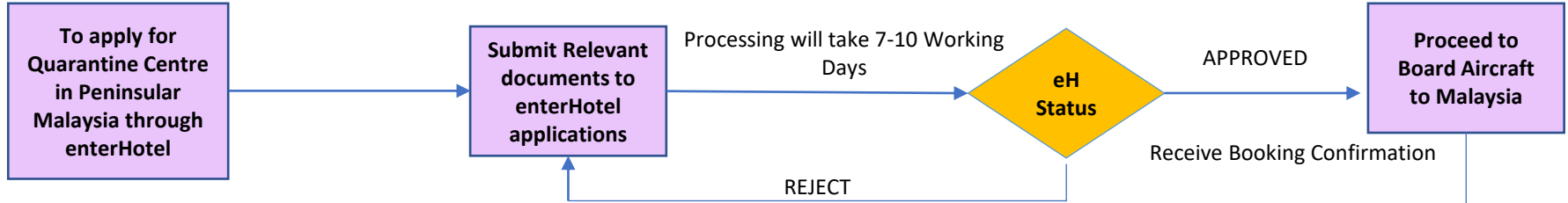

Passengers  
(Arrival in  
KLIA/KLIA 2)

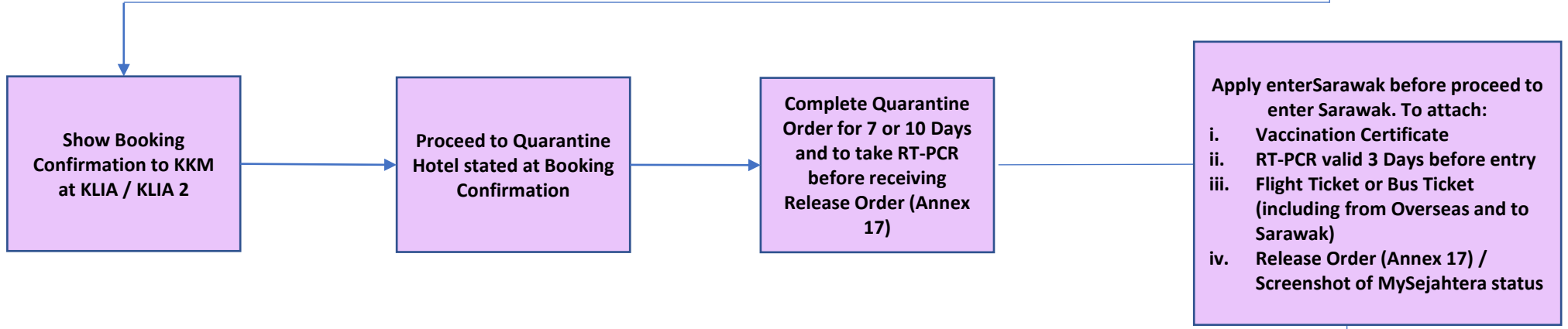

Passengers  
(Arrival in  
Sarawak)

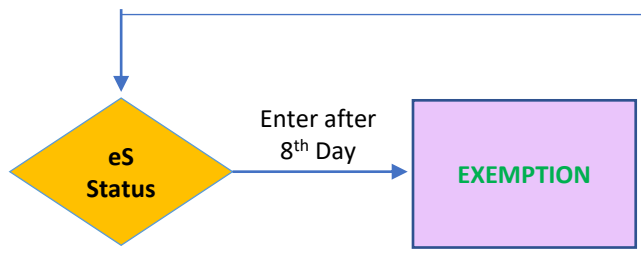

**For Travellers (Sarawakians, Spouses and Family from Other Countries Quarantine in Peninsular Malaysia w.e.f 22 December 2021**



Passengers  
(Pre-Departure)

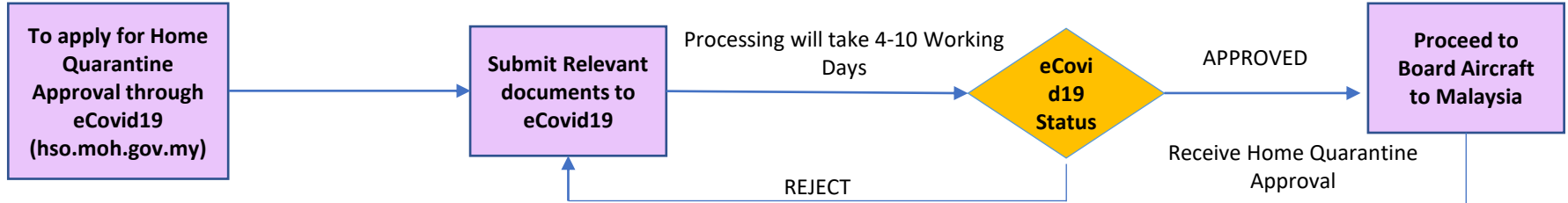

Passengers  
(Arrival in  
KLIA/KLIA 2)

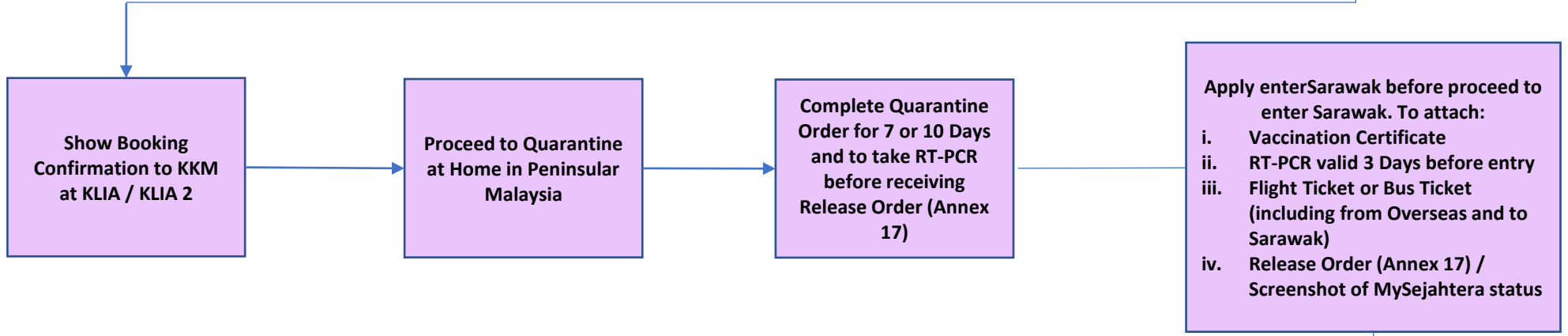

Passengers  
(Arrival in  
Sarawak)

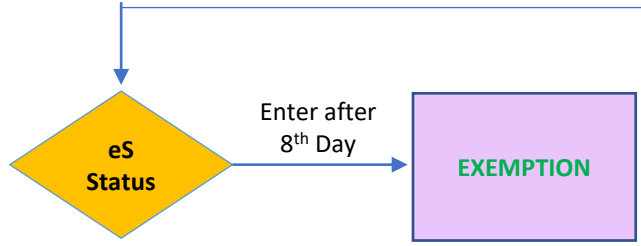

**For Travellers (Sarawakians, Spouses and Family from Other Countries Quarantine in Peninsular Malaysia under HQA**

Passengers  
(VTL Process)



Passengers  
(Before Departing to Sarawak)

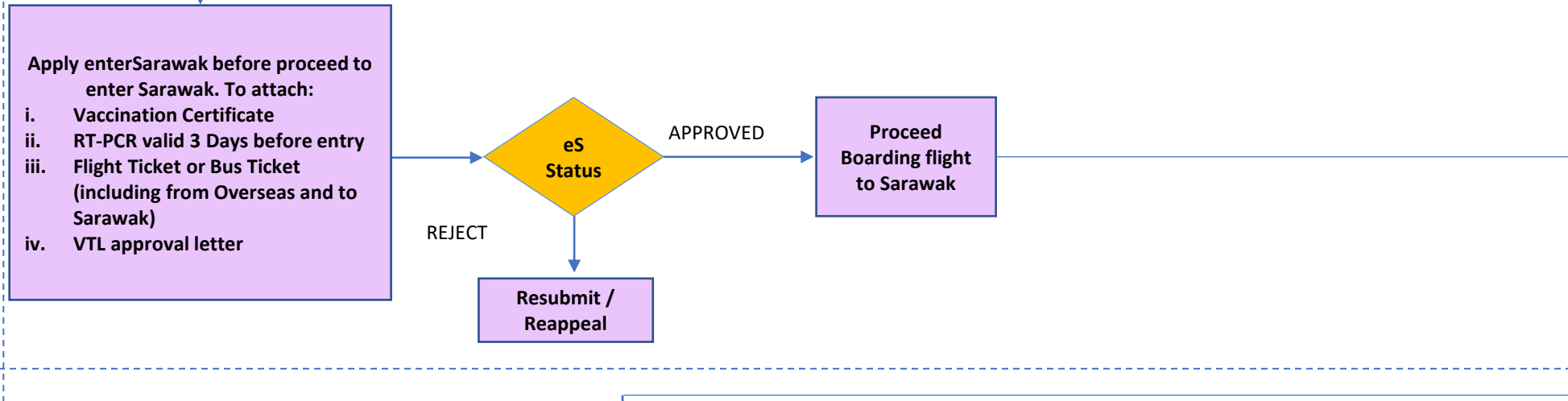

Passengers  
(Arrival in Sarawak)

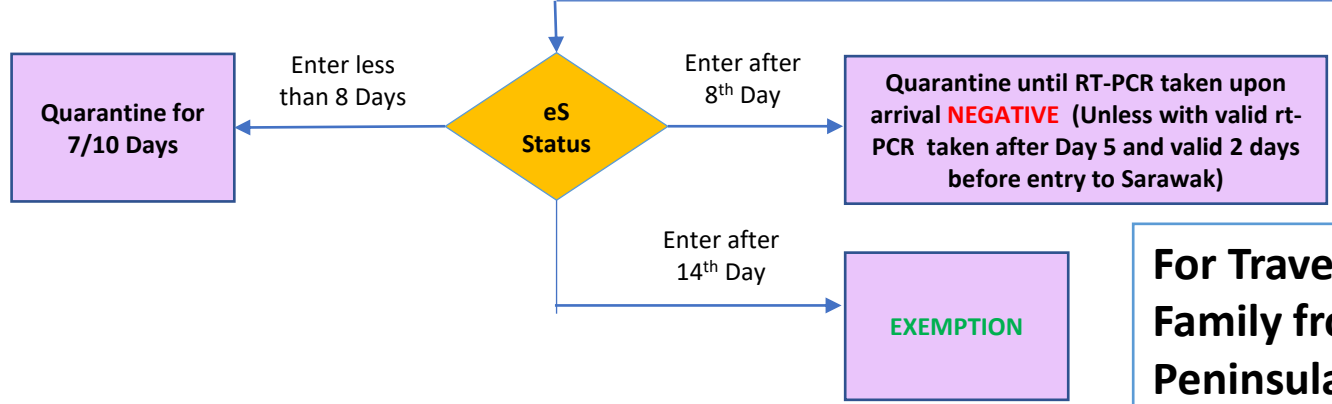

**For Travellers (Sarawakians, Spouses and Family from Other Countries Quarantine in Peninsular Malaysia w.e.f 22 December 2021**